February 16 2017 2:56 PM
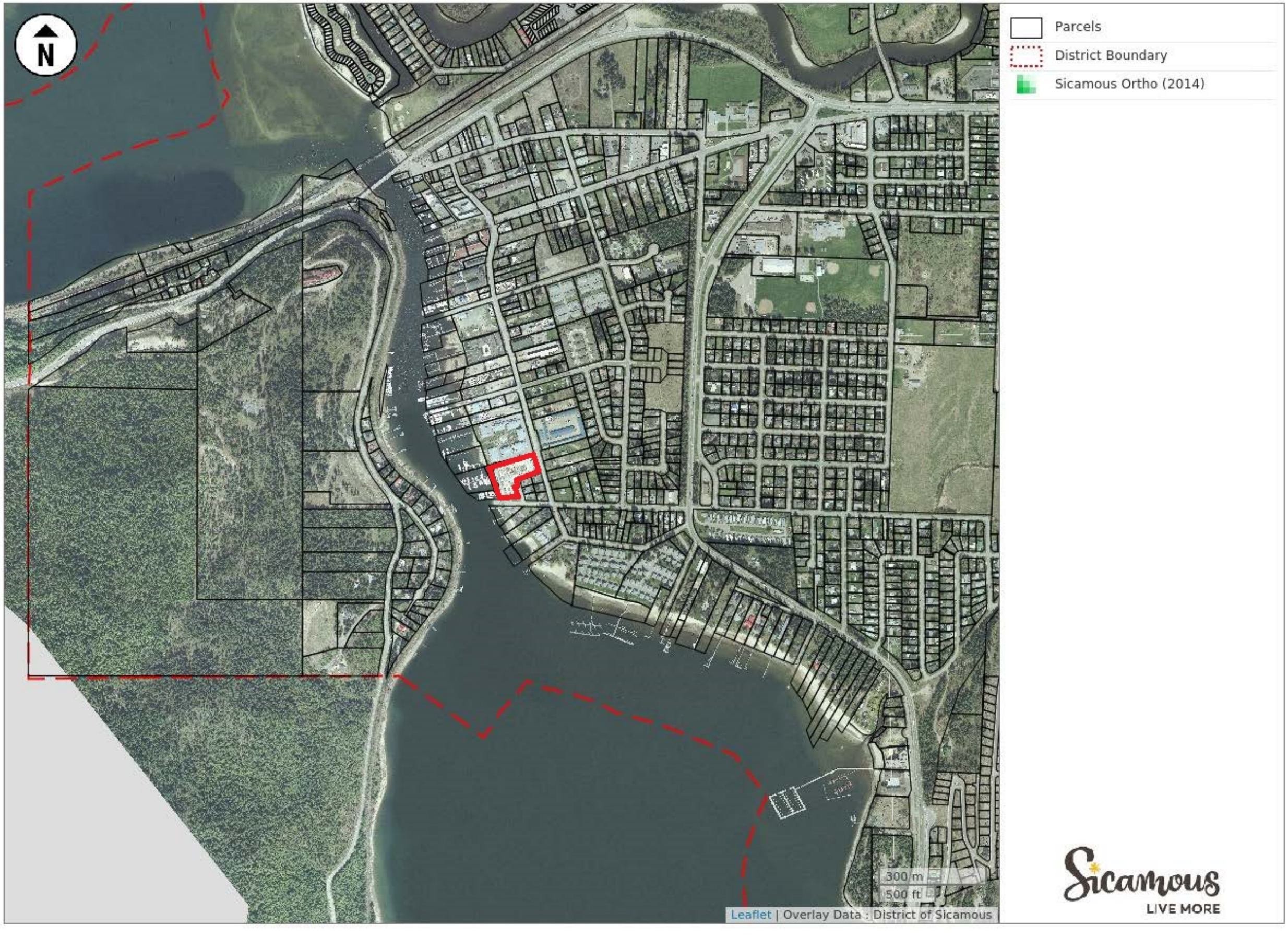
Sicamous