

PLAN OF BARELAND STRATA TITLE SUBDIVISION OF LOT A, PLAN 36671, SEC. 4, TP. 13, O.D.Y.D.

20-NO-233

STRATA PLAN NO. K627

SCALE 1:250 (All distances are shown in metres and decimals thereof)



DEPOSITED AND REGISTERED IN THE LAND TITLE OFFICE AT KAMLOOPS, B.C., THIS 18TH DAY OF JUNE, 1986.

[Signature]
REGISTRAR

X111426
R.

FOR RAN AMENDMENT SEE SHEET 1A
R. 18/12/96

LEGEND

BEARINGS ARE ASTROMOMIC AND DERIVED FROM PLAN 36671.

- OIP DENOTES OLD IRON POST FOUND
- IP DENOTES IRON POST SET
- WL DENOTES WITNESS

APPROVED AS A BARE LAND STRATA PLAN UNDER THE CONDOMINIUM ACT THIS 7TH DAY OF May, 1986

[Signature]
APPROVING OFFICER FOR THE MINISTRY OF TRANSPORTATION AND HIGHWAYS.

The registered owners designated hereon declare that they have entered into a covenant in favor of the Province of British Columbia as represented by the Ministry of the Environment and the North Okanagan Regional District under Section 215 of the Land Title Act.

<i>[Signature]</i> OWNER: Brian Lawrence Pottle	<i>[Signature]</i> OWNER: Joan Robin Pottle
<i>[Signature]</i> WITNESS	<i>[Signature]</i> WITNESS
6915 - 28 AVE. VERNON ADDRESS	6915 - 28 AVE. VERNON ADDRESS
SECRETARY OCCUPATION	SECRETARY OCCUPATION

CIVIC ADDRESS:
9739 DELCLIFFE ROAD,
VERNON, B.C.

ADDRESS FOR SERVICE OF DOCUMENTS:
2915 - 28th AVENUE,
VERNON, B.C.
V1T 6L1

THIS PLAN LIES WITHIN THE REGIONAL DISTRICT OF NORTH OKANAGAN.
VERNON ASSESSMENT AREA

I, R.N. SHORTT, A BRITISH COLUMBIA LAND SURVEYOR, OF VERNON, IN BRITISH COLUMBIA, CERTIFY THAT I WAS PRESENT AT AND PERSONALLY SUPERINTENDED THE SURVEY REPRESENTED BY THIS PLAN, AND THAT THE SURVEY AND PLAN ARE CORRECT THE SURVEY WAS COMPLETED ON THE 25th. DAY OF APRIL, 1986.

[Signature]
B.C.L.S.

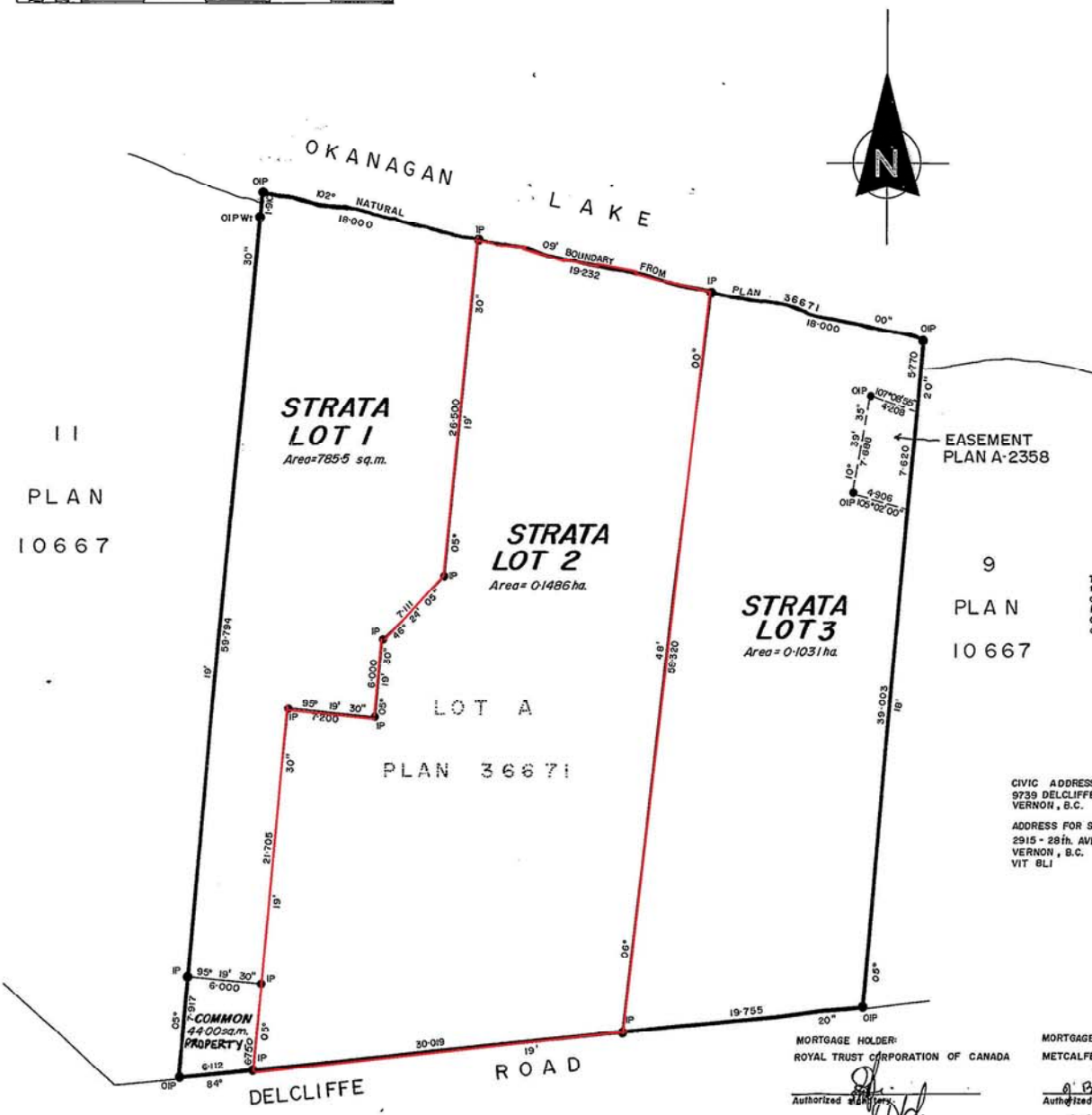

MORTGAGE HOLDER:
ROYAL TRUST CORPORATION OF CANADA

[Signature]
Authorized signatory

MORTGAGE HOLDER:
METCALFE ENTERPRISES LTD.

[Signature]
Authorized signatory

RUSSELL N. SHORTT
BRITISH COLUMBIA LAND SURVEYOR
2801 - 32nd STREET, VERNON, B.C.
S4S-0S4
F.B. 723 Pg. 71-78 FILE NO 10628

PLAN 10667

PLAN 10667