2750 Canoe Beach Drive

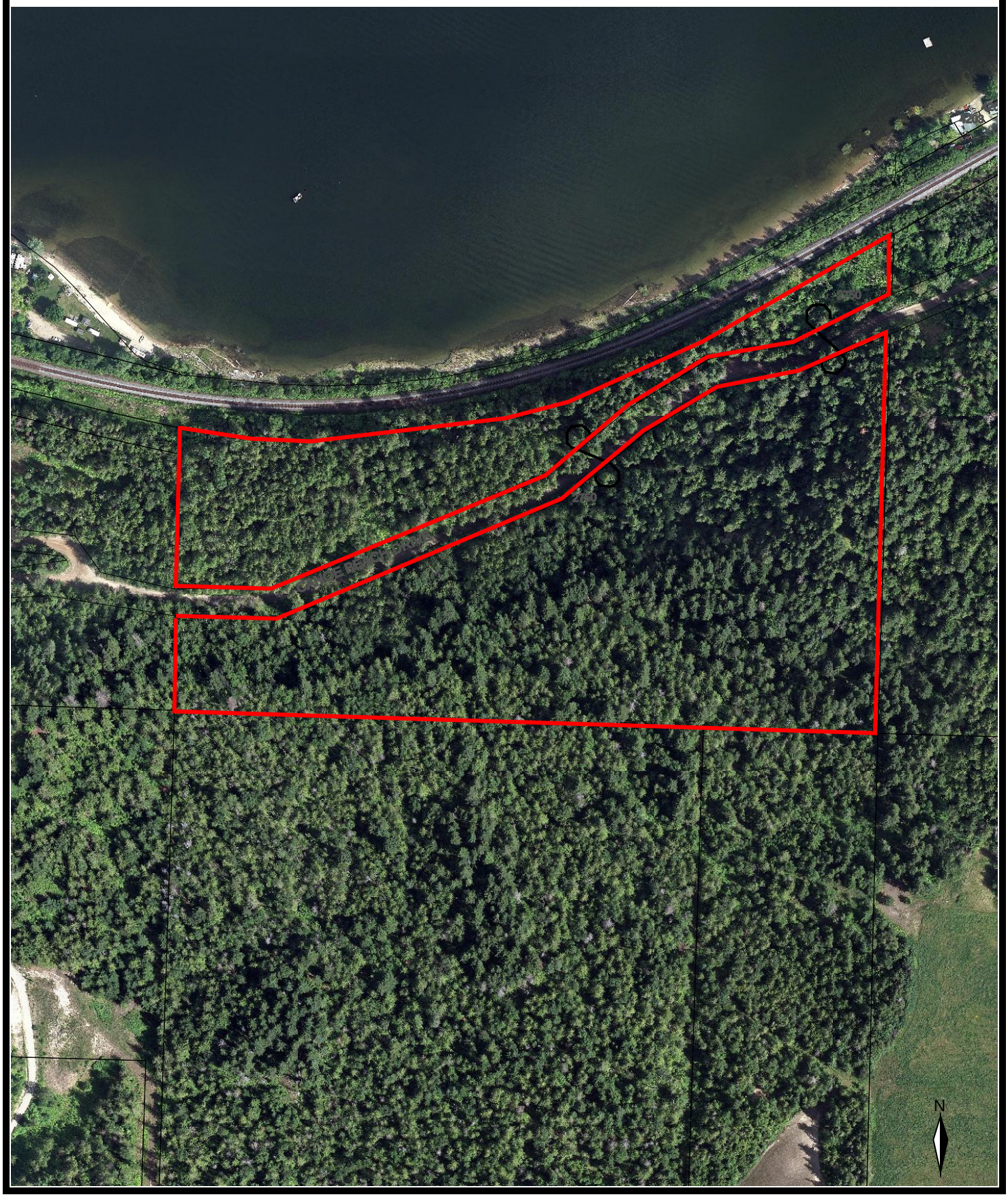

The City of Salmon Arm makes no representation as to the completeness, timeliness and accuracy of the information contained on this website. The City of Salmon Arm expressly disclaims liability for any and all damages and losses arising from or in any way related to the use of this website.