

**B.C. Land Surveyor's Building Location Certificate  
 PLAN SHOWING BUILDING ON  
 LOT 33, SEC 23, TP 9, ODYD, PLAN EPP32236**

SCALE 1:300 (ALL DISTANCES IN METRES)



P.O. 029-219-293

C.M.C. ADDRESS: 476 MIDDLETON CLOSE, COLDSTREAM, B.C.

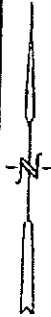

TITLE IS SUBJECT TO THE FOLLOWING CHARGES:  
 Statutory Rights of Way - KMS6560, KN105619, KN17:955  
 Covenants - KN91104, KV28787  
 Statutory Building Scheme - CAJ474231

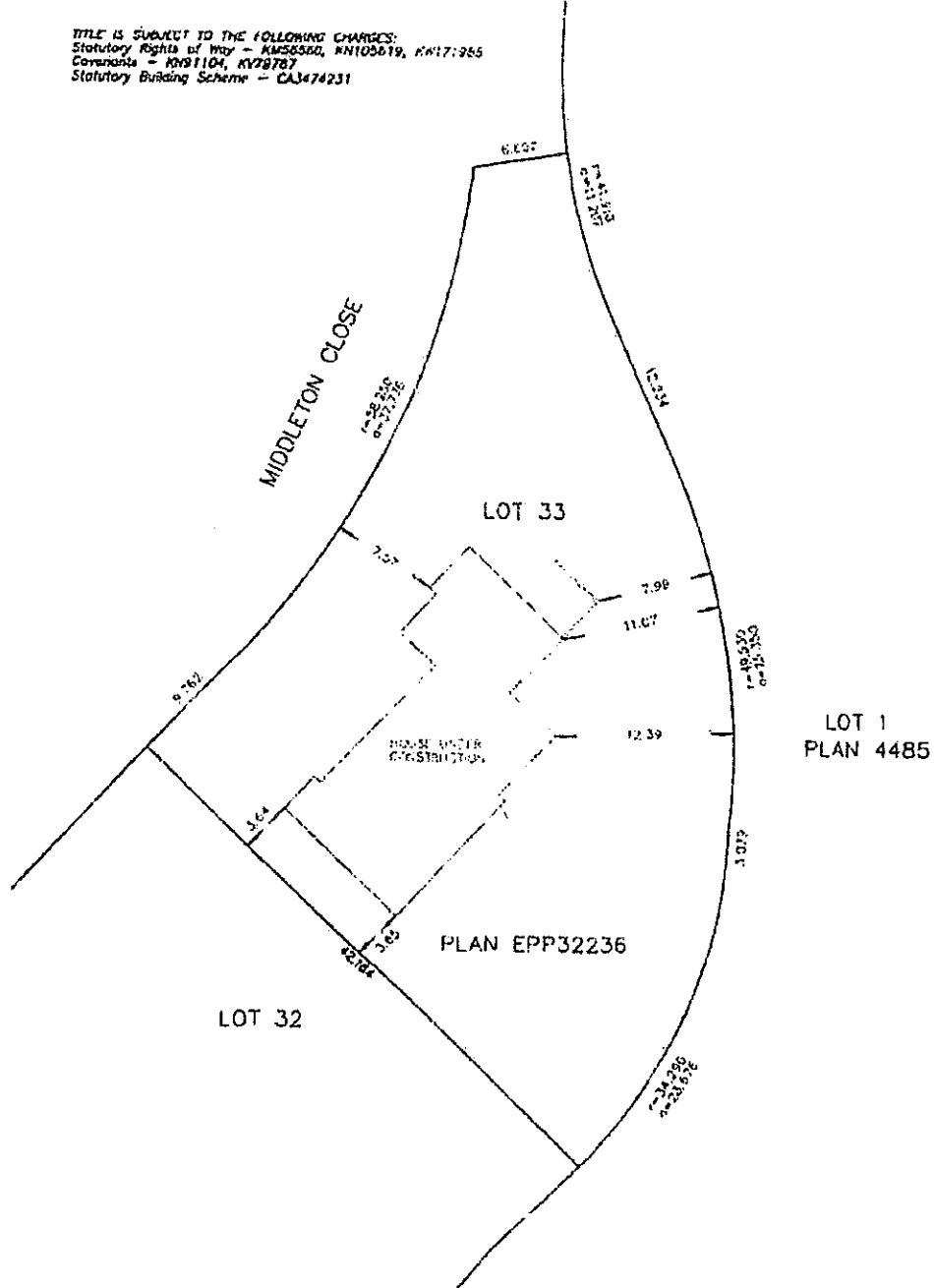

THIS PLAN IS PREPARED FOR THE USE OF ONLY AND SHOWS THE RELATIVE LOCATION OF SURVEYED FEATURES WITH RESPECT TO THE BOUNDARIES OF THE PARCELS DESCRIBED ABOVE. THIS DOCUMENT SHALL NOT BE USED TO DEFINE PROPERTY LINES OR PROPERTY CORNERS. DERIVED FROM FIELD SURVEY.

FAX: 245-2741 TEL: 2726066 F.H. 1245 Pg. 27

**russell shortt**  
 land SURVEYORS  
 2501-32nd Street, Vernon, B.C. Phone 245-0511

ALL RIGHTS RESERVED. NO PERSON MAY COPY, REPRODUCE, TRANSMIT OR ALTER THIS DOCUMENT IN WHOLE OR IN PART WITHOUT THE CONSENT OF THE SIGNATORY. THE SIGNATORY ACCEPTS NO RESPONSIBILITY OR LIABILITY FOR ANY DAMAGES MADE OR ACTIONS TAKEN BASED ON THIS DOCUMENT.

© JASON R. SHORTT, B.C.L.S., 2015

THIS BUILDING LOCATION CERTIFICATE HAS BEEN PREPARED IN ACCORDANCE WITH THE MANUAL STANDARD OF PRACTICE AND IS CERTIFIED CORRECT THIS 19th DAY OF MARCH, 2015.

*J.R. Shortt*  
 J.R. SHORTT  
 (INVALID IF NOT ORIGINALLY SIGNED AND SEALED) B.C.L.S.