

6844 Old Kamloops Rd, Vernon, BC

Main Building: Total Exterior Area 2837.36 sq ft



Main Floor
Exterior Area 1471.03 sq ft



Basement (Below Grade)
Exterior Area 1366.33 sq ft

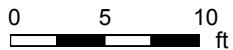

PREPARED: 2024/04/19

6844 Old Kamloops Rd, Vernon, BC

Cabin: Total Exterior Area 1240.43 sq ft

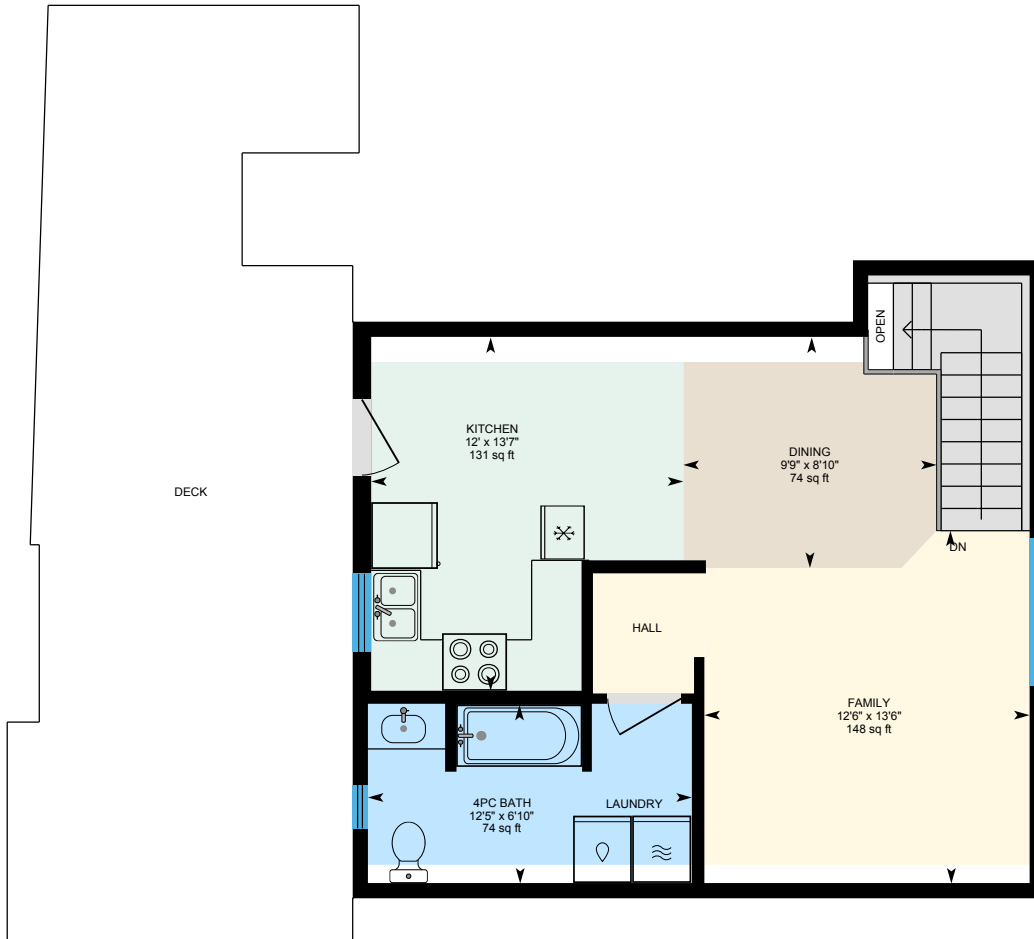

Second Floor



Main Floor (Below Grade)

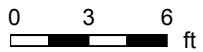

PREPARED: 2024/04/19

6844 Old Kamloops Rd, Vernon, BC

Main Floor Exterior Area 1471.03 sq ft
Interior Area 1376.90 sq ft

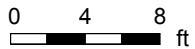

PREPARED: 2024/04/19



6844 Old Kamloops Rd, Vernon, BC

Basement (Below Grade) Exterior Area 1366.33 sq ft
Interior Area 1277.81 sq ft

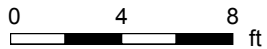

PREPARED: 2024/04/19



White regions are excluded from total floor area in iGUIDE floor plans. All room dimensions and floor areas must be considered approximate and are subject to independent verification.

6844 Old Kamloops Rd, Vernon, BC

Second Floor Exterior Area 562.56 sq ft
Interior Area 504.52 sq ft
Excluded Area 39.31 sq ft

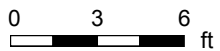

PREPARED: 2024/04/19



6844 Old Kamloops Rd, Vernon, BC

Main Floor (Below Grade) Exterior Area 677.87 sq ft
Interior Area 618.10 sq ft

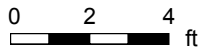

PREPARED: 2024/04/19



6844 Old Kamloops Rd, Vernon, BC

Shop Exterior Area 4197.79 sq ft
Interior Area 4047.92 sq ft

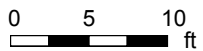
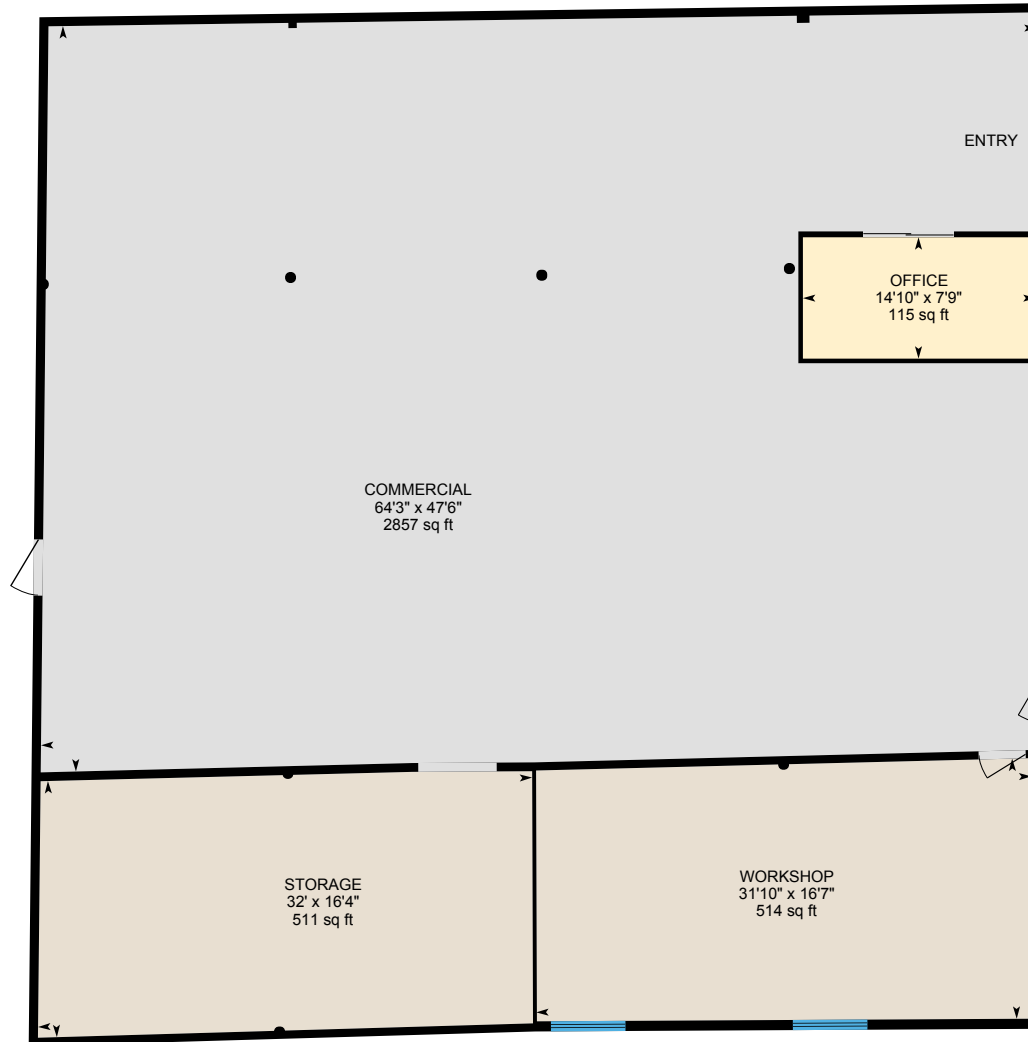

PREPARED: 2024/04/19



6844 Old Kamloops Rd, Vernon, BC

Property Details

Room Measurements

Only major rooms are listed. Some listed rooms may be excluded from total interior floor area (e.g. garage). Room dimensions are largest length and width; parts of room may be smaller. Room area is not always equal to product of length and width.

Main Building

MAIN FLOOR

3pc Bath: 10'4" x 9'4" | 85 sq ft
Bedroom: 11'4" x 8'4" | 94 sq ft
Bedroom: 13'10" x 10'11" | 151 sq ft
Den: 10'6" x 11'8" | 122 sq ft
Dining: 7' x 12'8" | 79 sq ft
Family: 13'2" x 23'9" | 279 sq ft
Kitchen: 8'6" x 12'8" | 97 sq ft
Primary: 13'10" x 14'8" | 184 sq ft

BASEMENT

4pc Bath: 7'4" x 4'10" | 36 sq ft
Bedroom: 11'2" x 11'4" | 105 sq ft
Bonus: 9'4" x 10'8" | 97 sq ft
Kitchen: 13'1" x 12'1" | 146 sq ft
Laundry: 10'6" x 12'6" | 101 sq ft
Living: 17'1" x 11'4" | 179 sq ft
Living: 13'3" x 19' | 234 sq ft
Storage: 13'1" x 6'1" | 79 sq ft
Utility: 4'1" x 7'2" | 27 sq ft

Cabin

SECOND FLOOR

4pc Bath: 12'5" x 6'10" | 74 sq ft
Dining: 9'9" x 8'10" | 74 sq ft
Family: 12'6" x 13'6" | 148 sq ft
Kitchen: 12' x 13'7" | 131 sq ft

Floor Area Information

Floor areas include footprint area of interior walls. All displayed floor areas are rounded to two decimal places. Total area is computed before rounding and may not equal to sum of displayed floor areas.

Main Building

MAIN FLOOR

Interior Area: 1376.90 sq ft
Perimeter Wall Thickness: 7.0 in
Exterior Area: 1471.03 sq ft

BASEMENT (Below Grade)

Interior Area: 1277.81 sq ft
Perimeter Wall Thickness: 7.0 in
Exterior Area: 1366.33 sq ft
Finished Area: 1366.33 sq ft

Cabin

SECOND FLOOR

Interior Area: 504.52 sq ft
Excluded Area: 39.31 sq ft
Perimeter Wall Thickness: 7.0 in
Exterior Area: 562.56 sq ft

MAIN FLOOR (Below Grade)

Interior Area: 618.10 sq ft
Perimeter Wall Thickness: 7.0 in
Exterior Area: 677.87 sq ft
Finished Area: 558.13 sq ft

6844 Old Kamloops Rd, Vernon, BC

Property Details

Room Measurements

MAIN FLOOR

Den: 8'10" x 12'1" | 101 sq ft
Living: 12'1" x 12'5" | 150 sq ft
Primary: 11'10" x 11'10" | 139 sq ft
Storage: 12'5" x 10' | 102 sq ft

Shop

SHOP

Commercial: 64'3" x 47'6" | 2857 sq ft
Office: 14'10" x 7'9" | 115 sq ft
Storage: 32' x 16'4" | 511 sq ft
Workshop: 31'10" x 16'7" | 514 sq ft

Floor Area Information

Shop

SHOP

Interior Area: 4047.92 sq ft
Perimeter Wall Thickness: 7.0 in
Exterior Area: 4197.79 sq ft

Total Above Grade Floor Area, Main Building

Interior Area: 1376.90 sq ft
Exterior Area: 1471.03 sq ft

Total Area (Above & Below Grade), Main Building

Interior Area: 2654.71 sq ft
Finished Area (Below Grade): 1366.33 sq ft
Exterior Area: 2837.36 sq ft

Total Above Grade Floor Area, Cabin

Interior Area: 504.52 sq ft
Excluded Area: 39.31 sq ft
Exterior Area: 562.56 sq ft

Total Area (Above & Below Grade), Cabin

Interior Area: 1122.63 sq ft
Finished Area (Below Grade): 558.13 sq ft
Excluded Area: 39.31 sq ft
Exterior Area: 1240.43 sq ft

Total Above Grade Floor Area, Shop

Interior Area: 4047.92 sq ft
Exterior Area: 4197.79 sq ft

6844 Old Kamloops Rd, Vernon, BC

Property Details

Room Measurements

Floor Area Information

Total Area (Above & Below Grade), Shop

Interior Area: 4047.92 sq ft

Exterior Area: 4197.79 sq ft

6844 Old Kamloops Rd, Vernon, BC

iGUIDE Method of Measurement

Definitions

Interior Area is a per floor calculation, made by measuring to the inside surface of the exterior walls. The footprint of all interior walls and staircases is typically included.

Excluded Area is a sum of the area of all rooms (measured to the inside surface of room walls) that are excluded from the Interior Area for a floor and the footprint of corresponding walls. Prescribed area exclusions can vary from region to region. Examples of exclusions are spaces open to below, garages, cold cellars, crawl and reduced height spaces.

Exterior Wall Footprint is the sum of the estimated area of the perimeter wall segments bounding both Interior and Excluded Areas.

Exterior Area is a per floor calculation, made by measuring to the outside surface of the exterior walls and is represented by the sum of the Interior Area and the Exterior Wall Footprint.

Grade is the ground level at the perimeter of the exterior finished surface of a house. A floor is considered to be above grade if its floor level is everywhere above grade.

Total Interior Area is the sum of all Interior Areas.

Total Excluded Area is the sum of all Excluded Areas.

Total Exterior Area is the sum of all Exterior Areas.

Finished Area is a per floor calculation made by adding all enclosed areas in a house that are suitable for year-round use based upon their location, embodying walls, floors, and ceilings and which are similar to the rest of the house. Footprint of walls is attributed to finished area only when the walls are bounding finished areas.

Unfinished Area is a per floor calculation made by adding all enclosed areas that do not meet the criteria for Finished Area. Exceptions are outdoor and non-walkable areas, for example porches or areas open to below. Footprint of walls is attributed to unfinished area only when the walls are exclusively bounding unfinished areas.

Notes

For exterior walls that are adjacent to the outside of the property, where typically only the interior side has measurement data, an estimation of the exterior wall thickness (as directly measured at the property) is used to calculate its footprint. Considerations are not made for varying wall thickness along the perimeter.

Disclaimer

All dimensions and floor areas must be considered approximate and are subject to independent verification.

PDF Floor Plans

A. RECA RMS 2024: Color is used to indicate all included areas. Excluded and not reported areas are shown in white. Walls are always shown in black.

B. ANSI Z765 2021: Color is used to indicate all finished areas. Unfinished and not reported areas are shown in white. Walls are always shown in black.

More Information About the Standards

A. RECA RMS 2024: <https://www.reca.ca/licensees-learners/tools-resources/residential-measurement-standard>

B. ANSI Z765 2021: <https://www.homeinnovation.com/z765>